



\$150,000



Albert Lane, Deer Isle, Maine

Very private setting for this New England Farmhouse within 37.5+/- acres of mostly wooded land. Some open meadow and lawns surround the 4-bedroom, year-round home. Mixed tree growth with small brook. Great location providing many other possible homesites.

*****Please note that if all or a portion of the property above is within the shoreland zone, if there is a wetland or vernal pool on the property, or if it is within a floodplain area, all as defined by Federal, State and local Statutes, laws or ordinances, the property may be subject to certain restrictions and limitations on its use and flood insurance requirements and you are advised to consult with an attorney, surveyor or other professional*****

#1520

- 4 Bedrooms
- 1 Bath
- 37.5+/- Acres
- 200'+/- Paved road frontage
- Taxes: \$1,667.17 in 2011
- Map 9, Lot 45

Shepard's Select Properties, Inc.

Main Street
PO Box 115
Stonington, Maine 04681
(207) 367-2790

Main Street
PO Box 635
Deer Isle, Maine 04627
(207) 348-6105

SELLER'S PROPERTY DISCLOSURE

Under Maine Law, certain information must be made available to buyers prior to or during preparation of an offer. This statement has been prepared to assist prospective buyers in evaluating this property. This disclosure is not a warranty of the condition of the property and is not part of any contract between the Seller and any buyer. The Seller authorizes the Listing Broker in this transaction to disclose the information in this statement to other real estate licensees and to prospective buyers of this property. The Seller agrees to notify the Listing Broker promptly of any changes in the information and this form will be appropriately changed with an amendment date. Inspections are highly recommended.

NOTE: DO NOT LEAVE ANY QUESTIONS BLANK. WRITE N/A (NOT APPLICABLE) OR UNKNOWN IF NEEDED.

PROPERTY LOCATED AT: 44 Albert Lane, Deer Isle,

SECTION I. WATER SUPPLY

TYPE OF SYSTEM: Public Private Seasonal _____ Unknown
 Drilled Dug Other _____

MALFUNCTIONS: Are you aware of or have you experienced any malfunctions with the (public/private/other) water system?

Pump: Yes No N/A Quantity: Yes No Unknown
Quality: Yes No Unknown

If YES to any question, please explain in the comment section below or with attachment.

WATER TEST: Have you had the water tested? Yes No
IF YES: Date of most recent test: _____ Are test results available? Yes No
To your knowledge, have any test results ever been reported as unsatisfactory or satisfactory with notation? Yes No
IF YES, are test results available? Yes No
What steps were taken to remedy the problem? _____

• IF PRIVATE:

INSTALLATION: Location: East of Small Ell
Installed BY: N/A DATE of Installation: N/A
What is the source of your information: Seller
USE: Number of Persons currently using system? _____
Does system supply water for more than one household? Yes No Unknown

COMMENTS: _____

SECTION II. WASTE WATER DISPOSAL

TYPE OF SYSTEM: Public Private Quasi-Public _____ Unknown

• IF PUBLIC OR QUASI-PUBLIC:

Have you experienced any problems such as line or other malfunctions? Yes No
What steps were taken to remedy the problem? _____

• IF PRIVATE:

TANK: Septic Tank Holding Tank Cesspool Other: _____
Tank Size: 500 Gal. 1000 Gal. Unknown Other: _____
Tank Type: Concrete Metal Unknown Other: _____
Location: Off front porch OR Unknown Date of Installation: N/A
Date Last Pumped: _____ Have you experienced any malfunctions? Yes No
If yes, give the date and describe the problem: _____

LEACH FIELD: Yes No Unknown

IF YES: Location: Front of House

Date of installation of leach field: N/A Installed by: N/A

Date of Last Servicing: _____ Name of Service Company: N/A

Have you experienced any malfunctions? Yes No

If yes, give the date and describe the problem & what steps were taken to remedy: _____

Date of Last Servicing of System: _____ Name of Company Servicing System: _____

Does Seller have records of the septic system design indicating the number of bedrooms the system was designed for? Yes No

IF YES, is it available? _____

SOURCE OF INFORMATION: Seller

COMMENTS: _____

IS SYSTEM LOCATED IN A SHORELAND ZONE?: Yes No Unknown

Is System located in a Coastal Shoreland Zone? Yes No Unknown

2011 Page 1 of 3 - SPD Buyer(s) Initials _____ Seller(s) Initials J.W.

SECTION III. HEATING SYSTEM(S)/SOURCES(S)

| Heating System(s)/Source(s) | SYSTEM 1 | SYSTEM 2 | SYSTEM 3 | SYSTEM 4 |
|---|-------------------|----------|----------|----------|
| TYPE(S) | Hot Water-Radiat. | | | |
| Age of system(s)/source(s) | 20+/- years | | | |
| Name of company that services system(s)/source(s) | Varies | | | |
| Date of most recent service call | | | | |
| Annual consumption per system/source (i.e., gallons, kilowatt hours, cord(s)) | | | | |
| Malfunction per system(s)/source(s) within past 2 years | | | | |
| Other pertinent information | | | | |

Buried Oil Supply Line: Yes No Unknown
 Chimney(s) Lined: Yes No Unknown Age: _____ Sleeved: Yes No
 Last Cleaned: _____
 Is more than one heat source vented through one flue? Yes No Unknown
 Had a chimney fire: Yes No Unknown
 Has chimney been inspected? Yes No Unknown; If Yes, when: _____ Power Vent: Yes No Unknown
 COMMENTS: _____

SECTION IV. HAZARDOUS MATERIAL

The licensee is disclosing that the Seller is making representations contained herein.

A. UNDERGROUND STORAGE TANKS - Current or previously existing:
 Are there now, or have there ever been, any underground storage tanks on your property? Yes No Unknown
 IF YES: Are tanks in current use? Yes No
 IF NO above: How long have tank(s) been out of service? _____
 What materials are, or were, stored in the tank(s)? _____
 Age of tank(s): _____ Size of tank(s): _____
 Location: _____
 Have you experienced any problems such as leakage? _____
 Are tanks registered with the Dept. of Environmental Protection? Yes No Unknown
 If tanks are no longer in use, have tanks been abandoned according to D.E.P.? Yes No Unknown
 Comments: _____

B. ASBESTOS - Current or previously existing:
 • as insulation on the heating system pipes or duct work? Yes No Unknown
 • in the siding? Yes No Unknown • in the roofing shingles? Yes No Unknown
 • in flooring tiles? Yes No Unknown • other: _____ Yes No Unknown
 IF YES: Source of Information: _____
 COMMENTS: _____

C. RADON/AIR - Current or previously existing:
 Has the property been tested? Yes No Unknown
 IF YES: Date: _____ By: _____
 Results: _____ If applicable, What remedial steps were taken? _____
 Has the property been tested since remedial steps? Yes No Unknown
 Are test results available? Yes No Results & Comments: _____

D. RADON/WATER - Current or previously existing:
 Has the property been tested? Yes No Unknown
 IF YES: Date: _____ By: _____
 Results: _____ If applicable, What remedial steps were taken? _____
 Has the property been tested since remedial steps? Yes No Unknown
 Are test results available? Yes No Results & Comments: _____

E. LEAD-BASED PAINT/PAINT HAZARDS - Current or previously existing: (Note: Lead-based paint is most commonly found in homes constructed prior to 1978; See EPA Disclosure brochure/form and Maine Lead Warning for more information)
 Is there now or has there ever been lead-based paint and/or lead-based paint hazards on the property? Yes No Unknown
 Unknown but possible due to age
 IF YES, describe location and the basis for the determination: _____
 Do you know of any records or reports pertaining to such lead-based paint or lead-based paint hazards: Yes No
 IF YES, describe: _____
 Are you aware of any cracking, peeling or flaking paint? Yes No
 COMMENTS: _____

PROPERTY LOCATED AT 44 Albert Lane, Deer Isle,

F. OTHER HAZARDOUS MATERIALS - Current or previously existing:

TOXIC MATERIAL: Yes No Unknown OTHER: _____
LAND FILL: Yes No Unknown _____
RADIOACTIVE MATERIAL: Yes No Unknown _____

Buyers are encouraged to seek information from professionals regarding any specific issue or concern.

SECTION V. GENERAL INFORMATION

Is the property subject to or have the benefit of any encroachments, easements, rights-of-way, leases, rights of first refusal, life estates, private way, private road/homeowner associations or restrictive covenants? Yes No Unknown

IF YES: Explain: _____

What is your source of information: _____

Are there any tax exemption or reduction for this property for any reason including but not limited to: Tree Growth, Open Space and Farmland, Veteran's, Homestead Exemption, Blind, Working Waterfront? Yes No Unknown

IF YES: Explain: _____

- Leased Equipment (e.g., propane tank, hot water heater, satellite dish): Type: None
- Year Principal Structure Built: 1920 What year did Seller purchase property? 25 years
- Roof: Year Built - Structure: _____ Year Shingles Installed: _____
Moisture or leakage: _____
Comments: _____
- Foundation/Basement: Sump Pump: Yes No Unknown Comments: _____
Moisture or leakage since you owned the property: Yes No Unknown Comments: _____
Knowledge of prior moisture or leakage: Yes No Unknown Comments: _____
- Mold: Has the property ever been tested for mold? Yes No Unknown If YES, are test results available? Yes No
- Electrical: Fuses Circuit Breaker Other: _____ Unknown
- Has the property been surveyed? Yes No Unknown If YES, is the survey available? Yes No
- Manufactured Housing: Mobile Home - Yes No Modular: Yes No
- KNOWN MATERIAL DEFECTS about Physical Condition and/or value of Property, including those that may have an adverse impact on health/safety: _____

Seller shall be responsible and liable for any failure to provide known information regarding known material defects to the Buyer.

ATTACHMENTS EXPLAINING CURRENT PROBLEMS, PAST REPAIRS OR ADDITIONAL INFORMATION IN ANY SECTION IN DISCLOSURE: Yes No

SECTION VI. ADDITIONAL INFORMATION

The fully signed disclosures for this property can be viewed at any of our office locations or by request to one of our agents

As Sellers, we have provided the above information and represent that all information is correct. To the best of our knowledge, all systems and equipment, unless otherwise noted on this form, are in operational condition.

Neither Seller nor any Broker makes any representations as to the applicability of, or compliance with, any codes of any sort, whether state, municipal, federal or any other, including but not limited to fire, life safety, building, electrical or plumbing.

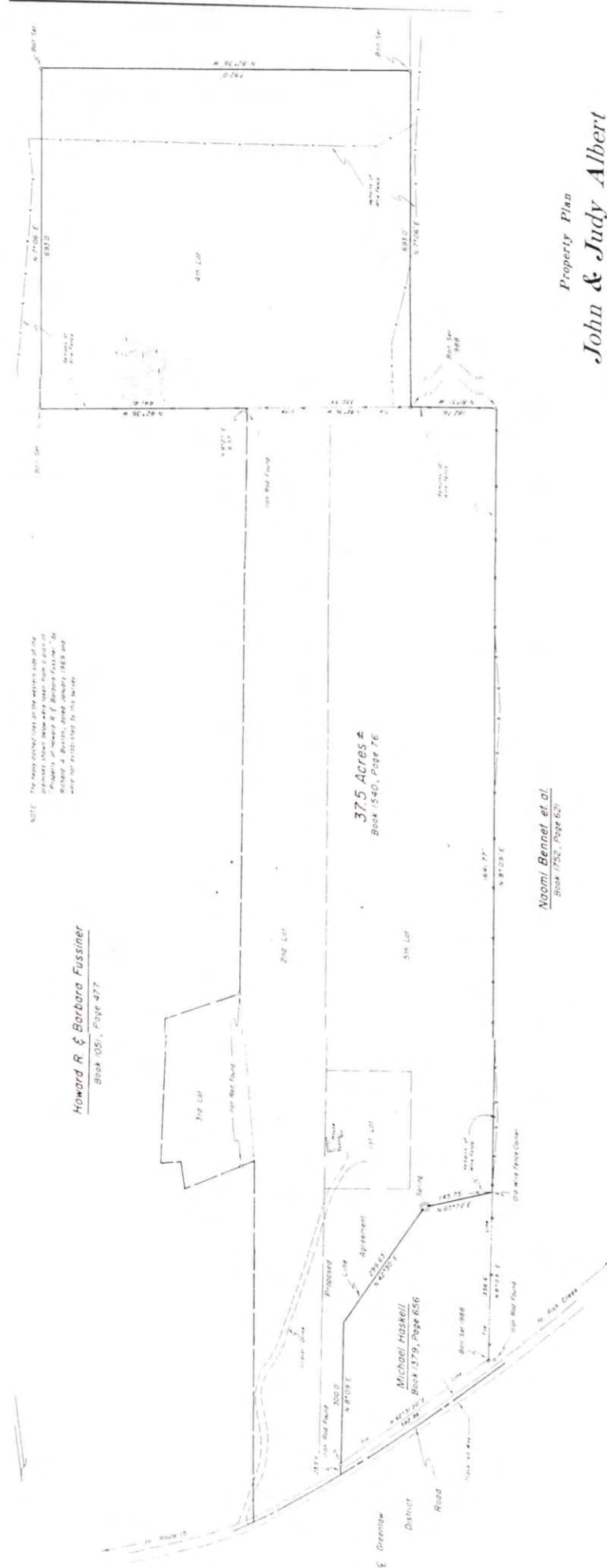

NOTE: The above shown lines on the western side of the property are the original lines of the property of Howard R. & Barbara Fussiner. Richard A. Burtin, dated January 1988 and who did not sign this plan.

Howard R. & Barbara Fussiner
Book 1051, Page 477

37.5 Acres ±
Book 1540, Page 76

Naomi Bennet et al.
Book 1752, Page 621

Michael Haskell
Book 1779, Page 656

Property Plan
John & Judy Albert

Greenville District
DEER ISLE, MAINE

Scale: 1" = 100'
January 6, 1992



Survey for
John & Judy Albert
Book 1051, Page 477
Book 1752, Page 621
Book 1779, Page 656

Patrick E. Sullivan, Jr.
and Associates
67 Park Street
Greenville, ME 04945
462-2700

P/O 6-42A
P/O 6-42

Lilly Pond

For Assessment Purposes
Not to be used for Conveyances

PROPERTY MAP
TOWN OF DEER ISLE
HANDOCK COUNTY, MAINE
PREPARED BY
JAMES W. SEWALL COMPANY
SCALE 1 INCH = 400 ± FEET

MAP 9



GEND
P5
1
2
3

